

PLAN SHOWING THE CONSTRUCTION OF
RESIDENTIAL BUILDING IN PLOT NO. 40
KOYAMBEDU VILLAGE, NEHRU NAGAR
EGMORE - NUNGAMBAKKAM TALUK.
TAMILNADU SLUM BOARD

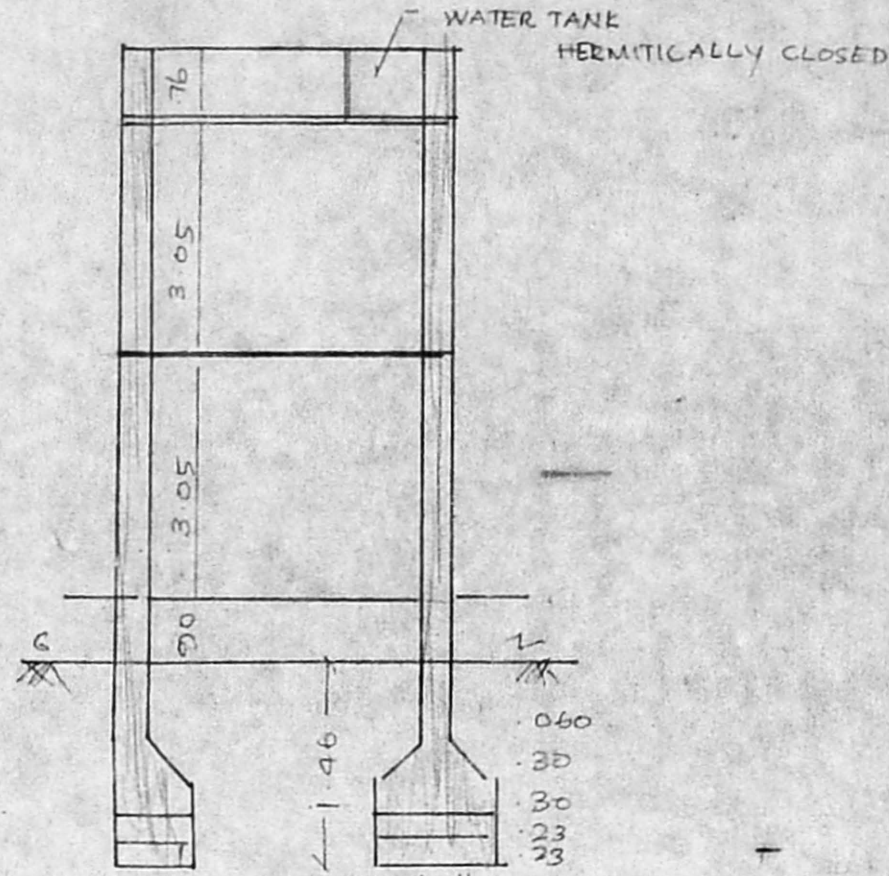

SECTION ONAA

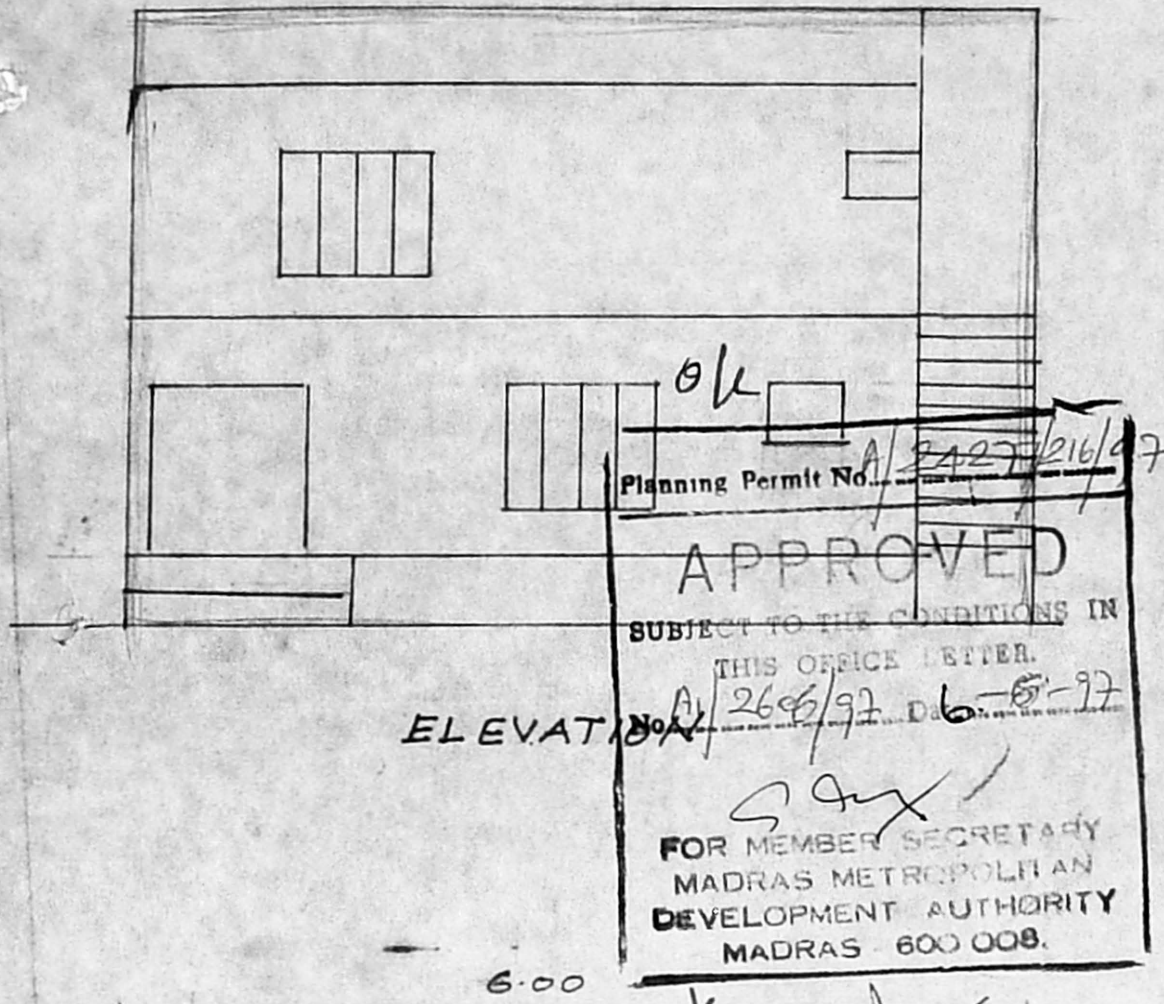
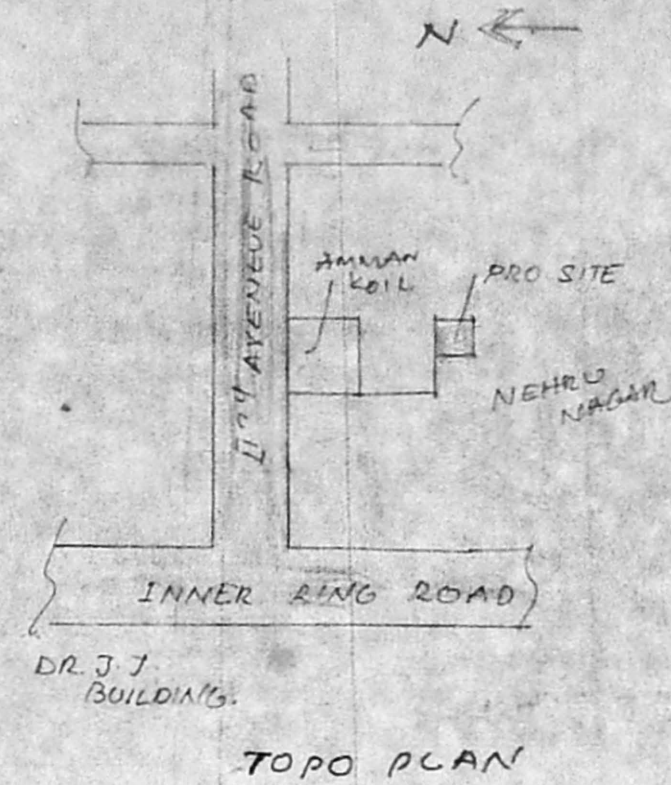

SPECIFICATION

PARAPET WALL 9" THICK
WEATHERING IN CM 1:5
R.C.C. ROOF SLAB WITH NECESSARY
REINFORCEMENTS
PLASTERING IN CM 1:5
BRICKWORK IN CM 1:5
JOINERIES ARE COUNTRY WOOD
WHITE WASHING & COLOUR WASHING.

JOINERIES

DOOR D	3'3" x 7'0"	1.00 x 2.10
D ₁	3'0" x 7'0"	0.91 x 2.10
WINDOW W	4'0" x 4'6"	1.22 x 1.37
VENTILATOR V	2'0" x 2'0"	0.45 x 0.45

AREA DETAILS

	SQFT	SQM
PLOT EXTENT	183.00	17.00
GROUND FLOOR	124.86	11.60
FIRST FLOOR	124.86	11.60
PLOT COVERAGE	68%	
FSI	1.23	

COLOUR INDEX

PROPOSED
ROAD
BOUNDARY

SCALE 1:50

OWNER

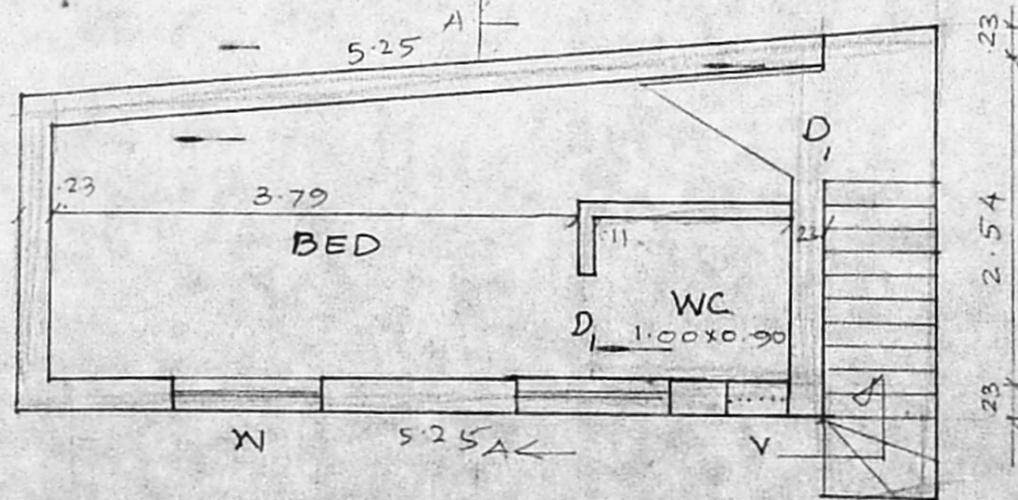
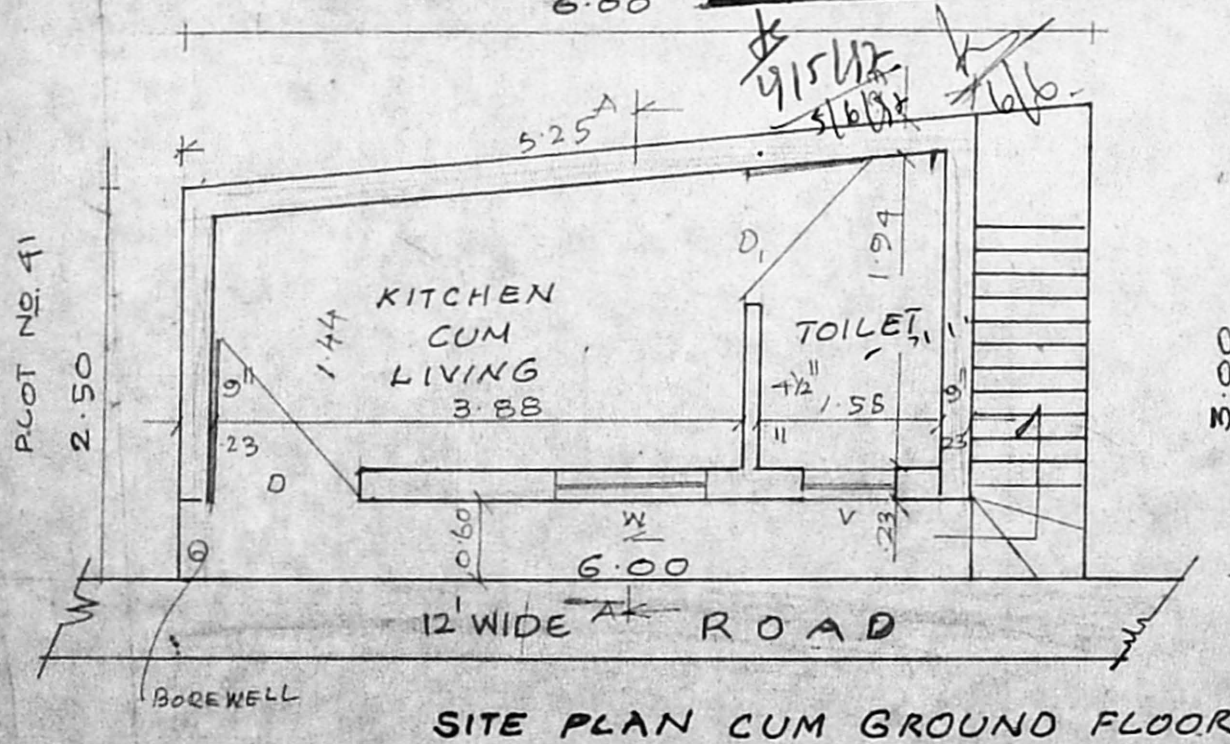

V. EZHILARASAN, D.C.E., D.C. Techn.
CONSULTING CIVIL ENGINEER & LICENSED SURVEYOR
CORPORATION OF MADRAS
AMBATTUR MUNICIPALITY
Shop No. 21, T. N. H. B. Shopping Centre &
Thirumangalam, Anna Nagar, West.
LICENSED SURVEYOR
MADRAS 600 101